



Researcher ID A New Way to Address Author Ambiguity



THOMSON REUTERS

We Listen to our Customers!

“.. I would prefer to see something like a **unique identifier for people** (so I can still get all of an author's work even if I don't know his professional history) ..”

“Every author should have a **unique identifier in order to retrieve unequivocally his/her articles.**”

“For certain people to have an identifier so that you can uniquely identify...some people even change names when they get married. Then when you do all this ranking, you lose the first part of their lives .. I think one could also include web page. Email. All the personal details. Yes. Address. Email and web page. **I think that can be quite good. It's like a business card...** “

“.. what is truly needed to more easily narrow author searches is for **all authors to have unique identifiers,..** Thus, rather than searching through all the "J. Lee" entries to find only the papers by the investigator I am searching, one could just enter J. Lee's unique identifier (say, 002678943) and immediately find all the papers by Dr. Lee. **I believe that Thomson Scientific has enough pull at this point to get all the journals to start requiring authors to have unique identifiers in order to facilitate future searches.**”

ResearcherID – The Concept

- A registry that assigns a researcher a unique persistent identification number as well as collects contact information about the researcher.
- A friendly web interface — known as ResearcherID.com — provides a secure environment that allows the researcher to:
 - Register
 - Share their profile and scholarly output
 - Find colleagues around the world for collaboration

What is Researcher ID?

- www.researcherid.com
- Website for creating a unique researcher ID number
- Build a publication list identifying your work
- Make your profile public or private
- Generate citation metrics including:
 - H-index
 - Citation distribution per year
 - Total Times Cited count
 - Average Times Cited

ResearcherID Registration

Access Web of Science database via interaktif library portal & create your ResearchID account

1. Access Library Website :
<http://www.umlib.um.edu.my>
2. Login interaktif Library Portal: with your member/staff card number, start with X
3. Click Databases
4. Scroll down the list and choose Web of Science
5. Click Web of Science

1. <http://www.umlib.um.edu.my>

2. Input X..... number in your member/staff card



3. Click on Databases

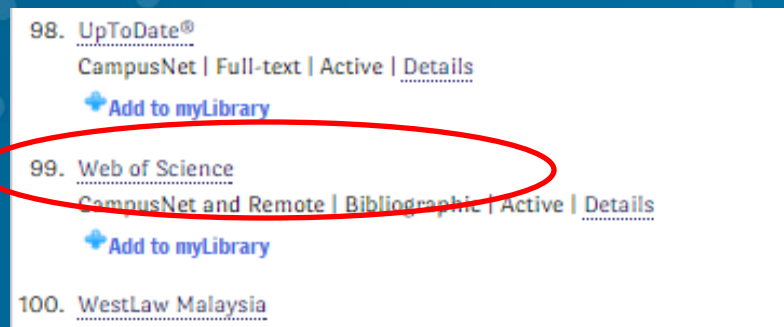
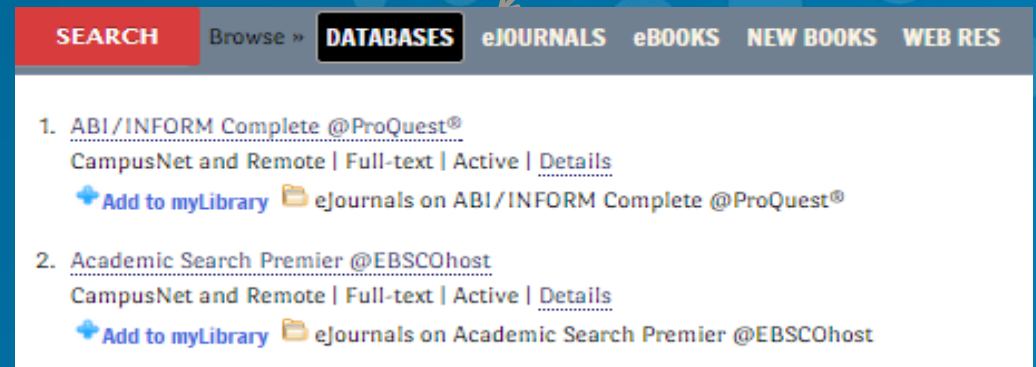

4 & 5. Scroll down the list to Web of Science (arranged in alphabetical order)

6. Click on Sign in & select Register. Input your email & press continue

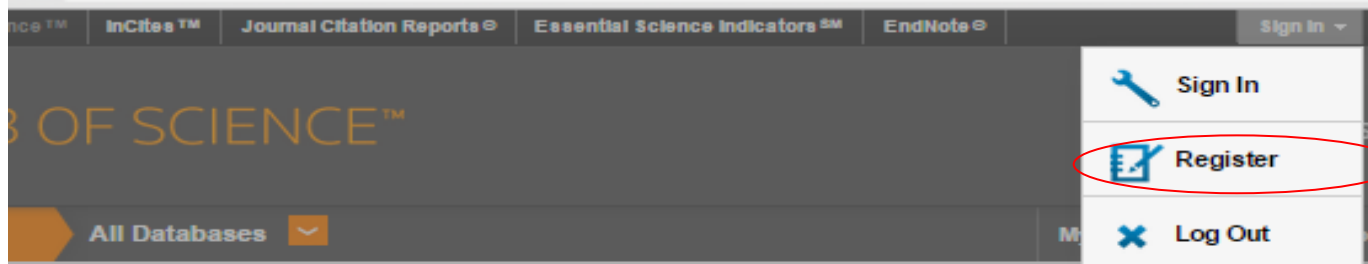

Registration

E-mail Address: [kohaib7@gmail.com] Retype E-mail Address: [kohaib7@gmail.com] [Continue] | [Cancel]

Note: If you please sign in Why register

7. Complete the registration form & submit.

Registration form with fields for E-mail Address, First Name, Last Name, Middle Initial, Password, Retype New Password, Primary Role, Subject Area, Bibliographic Software Used, Opt In/Opt Out, Automatic Sign In, and Terms and Conditions. Includes a 'Submit Changes' button.

Use the same ID & password to login WoS & EndNote

Registration confirmation message: Thank you for registering, Aiping. You are now signed in to Web of Science. Note: Your "Signed In" status is indicated at the top of every page. To protect your privacy, remember to log out each time you finish your session. Your sign in e-mail address is: kohaib7@gmail.com. [Close]

8. How to Login ?

- a. Web of Science Database
- b. www.researcherid.com

a. From Web of Science database, Click on *My Tools* & select *ResearcherID*.....

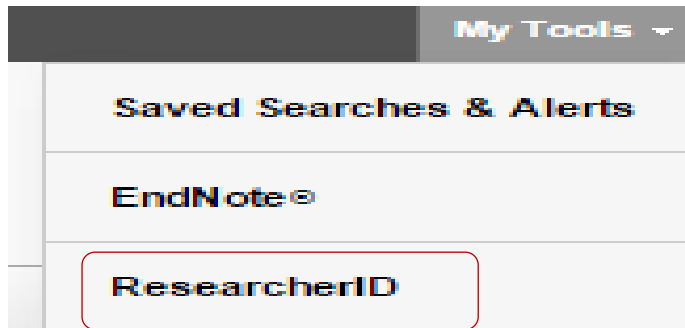

b. Login via

<http://www.researcherid.com>

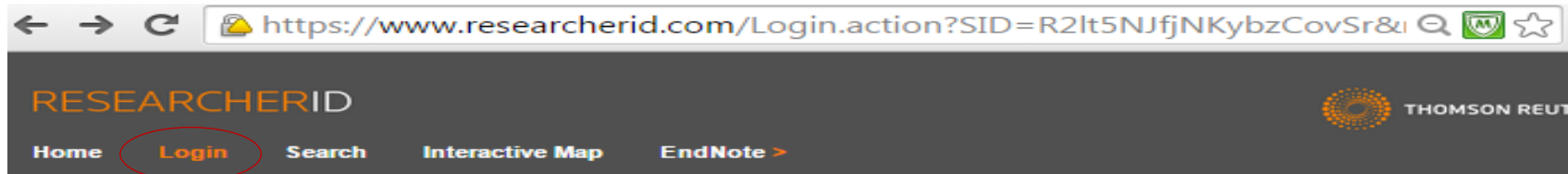

Login

Enter your Researcher ID or your Email address.

Email address:

Researcher ID:

- or -

Password:

[Forgot Password](#)
[Problems logging In?](#)

After you login, you will be able to update your profile information (registered members only).

Note: *ResearcherID*, *Web of Science™*, and *EndNote™* (all offerings from Thomson Reuters) share login credentials. [More information.](#)

9. Fill in the require fields to confirm your registration

Registration

To register with ResearcherID.com, complete the * required fields below. We will e-mail you a confirmation link.

Hello, Aiping. Please read this important message.

Using your e-mail address, we have detected that you have previously registered with one of the following Thomson Reuters offerings: Web of Science or EndNote, or Thomson Innovation. We have filled in some of the fields below using information you have provided. For your convenience, these products use the same login e-mail and password. After registering, you will be able to login and change your e-mail or password using the Manage Profile option.

First/Given Name: *

Last/Family Name: *

Middle Initials:

E-mail Address: *

Name: Enter your name. This will be displayed on your profile page.

E-mail address: Enter your Email address so ResearcherID.com can contact you. This will be kept private by default.

Institution: *

Sub-organization / Department:

Address Line 1: *

Address Line 2:

City: *

County/State/Province:

Zip/Postal Code:

Country/Territory: *

Institution: Enter the name institution at which you work. Please spell out the name. If your institution has a commonly known acronym or abbreviation, then put both. For example, State University of New York, SUNY. This will be displayed on your profile page by default.

Mailing Address: This information will be private by default. After registering, you can choose to make this information viewable by visitors to your ResearcherID page.

Password: Your password is editable after you register and login. Once logged in, go to the Manage Profile page.

Security Question: *

Security Answer: *

Security Question: Select a question and provide an answer. This will be used to verify your identity in case you forget your password.



ResearcherID

Add Publications

Add Publications from Web of Science (WoS) Database

Access Web of Science database via interaktif library portal & create your ResearchID account

1. Access Library Website :
<http://www.umlib.um.edu.my>
2. Login interaktif Library Portal: with your member/staff card number, start with X
3. Click Databases
4. Scroll down the list and choose Web of Science
5. Click Web of Science

- Sign in with your registered email & password

Web of Science™ InCites™ Journal Citation Reports® Essential Science Indicators™ EndNote® Sign In Help English

WEB OF SCIENCE™

Search All Databases

SON REUTERS™

Marked List

Sign In

E-mail Address:

Password:

Sign In | Cancel

Keep me signed in

[Forgot Password](#)

[Register](#)

To access *Web of Science* personalization features, please sign in or register.

As a registered user, you can:

- Set a preference to start your session in a specific database or product
- Save searches in the *Web of Science*
- Add references to your *EndNote* Library
- Automatically sign in every time you access *Web of Science*.

2. Start Searching

i. Select Web of Science Core Collection

ii. Input your search string (Type in your indexed name, choose 'Author' as search option; **IF** all your publications published with UM as affiliation, you may **ADD** 'univ malaya' & choose 'Address' as search option

.....

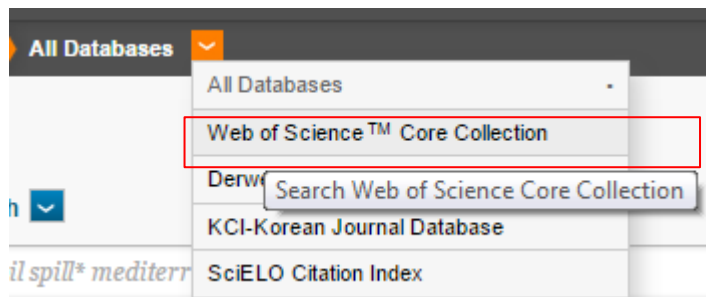

▼ MORE SETTINGS

Web of Science Core Collection: Citation Indexes

- Science Citation Index Expanded (SCI-EXPANDED) --1980-present
- Social Sciences Citation Index (SSCI) --1980-present
- Arts & Humanities Citation Index (A&HCI) --1980-present
- Conference Proceedings Citation Index- Science (CPCI-S) --2004-present
- Conference Proceedings Citation Index- Social Science & Humanities (CPCI-SSH) --2004-present

Data last updated: 2015-04-14

Start searching

i. Click Web of Science

ii. Input your search string (Type in your indexed name, choose 'Author' as search option; **IF** all your publications published with UM as affiliation, you may **ADD** 'univ malaya' & choose 'Address' as search option.....)

The screenshot shows the Web of Science search interface. At the top, the 'WEB OF SCIENCE™' logo is on the left, and a circular orange logo is on the right. Below the logo, there is a navigation bar with 'Search' in an orange arrow, 'Web of Science™ Core Collection' with a dropdown arrow, 'My Tools' with a dropdown arrow, and 'Search H'. Below the navigation bar, the text 'Welcome to the new Web of S' is visible. The main search area is titled 'Basic Search' with a dropdown arrow. It contains two search fields. The first field has the text 'hashim r' and a dropdown menu set to 'Author'. The second field has the text 'univ malaya' and a dropdown menu set to 'Address'. Between the two fields, there is a dropdown menu set to 'AND'. To the right of the second field is a blue 'Search' button. Below the search fields, there are links for 'View Abbreviations List', '+ Add Another Field', and 'Reset Form'. A 'Select from Index' link is also visible between the two search fields.

Select Publications & Save Records to Researcher ID

Results: 153
(from Web of Science Core Collection)

View Distinct Author Record Sets for: **hashim r**

You searched for: AUTHOR: (hashim r) AND ADDRESS: (univ malaya) ...More

Create Alert

Refine Results

Search within results for...

Web of Science Categories

- MATERIALS SCIENCE MULTIDISCIPLINARY (22)
- MULTIDISCIPLINARY SCIENCES (21)
- ENTOMOLOGY (20)
- CHEMISTRY PHYSICAL (20)
- ZOOLOGY (17)

more options / values... **Refine**

Document Types

- ARTICLE (138)
- REVIEW (9)
- PROCEEDINGS PAPER (4)
- REPRINT (1)
- NOTE (1)

more options / values... **Refine**

Research Areas

Sort by: Publication Date -- newest to oldest Page 1 of 7

Select Page [] Save to EndNote online [] Add to Marked List []

Analyze Results [] Create Citation Report []

Times Cited: 0 (from Web of Science Core Collection)

Send to ResearcherID

3 records selected

Record Content:

- Author, Title, Source, Abstract
- Author, Title, Source
- Author, Title, Source, Abstract
- Full Record
- Full Record and Cited References**

The page at apps.webofknowledge.com says:

By clicking OK, I certify that I have authored the selected publication(s) or I have been authorized to administer the author's ResearcherID profile.

OK Cancel

1. Prediction of unconfined compressive strength of pulverized fuel ash-cement-sand mixture
By: Motamedi, Shervin; Song, Ki-Il; Hashim, Roslan
MATERIALS AND STRUCTURES Volume: 48 Issue: 4
Pages: 1061-1073 Published: APR 2015
Full Text from Publisher [] View Abstract []

2. Detecting local heterogeneity and ionization ability in the head group region of different lipidic phases using modified fluorescent probes
By: Abou-Zied, Osama K.; Zahid, N. Idayu; Khyasudeen, M. Faisal; et al.
SCIENTIFIC REPORTS Volume: 5 Article Number: 8899
Published: MAR 3 2015
Full Text from Publisher [] View Abstract []

3. The interaction between sugar-based surfactant with zigzag single-walled carbon nanotubes: insight from a computational study
By: Kotena, Zahrabatoul Mosapour; Behjatmanesh-Ardakani, Reza; Hashim, Rauzah
LIQUID CRYSTALS Volume: 42 Issue: 2 Pages: 158-168
Published: FEB 1 2015
Full Text from Publisher [] View Abstract []

4. Analytical wake model of tidal current turbine
By: Lam, Wei-Haur; Chen, Long; Hashim, Roslan
ENERGY Volume: 79 Pages: 512-521 Published: JAN 1 2015
Full Text from Publisher [] View Abstract []

5. Organocatalysis by p-sulfonic acid calix[4] arene: a convenient and efficient route to 2,3-dihydroquinazolin-4(1H)-ones in water
By: Rahman, Mafur; Lina Irene; Abdullah Norhani; et al.

Add Publications from Other Sources

.....

Your name **Get A Badge** **ResearcherID Labs**  Your labs page and badge show only your public data

ResearcherID: A-1725-2009 **My Institutions** ([more details](#))

Other Names: **Primary Institution:** University of Malaya

E-mail: kohai@um.edu.my **Sub-org./Dept:** Library

URL: <http://www.researcherid.com/rid/A-1725-2009> **Role:** Librarian

Subject: Information Science & Library Science **Joint Affiliation:**

Keywords: Enter a Keyword **Sub-org./Dept:**

ORCID: <http://orcid.org/0000-0002-7360-0360> **Role:**

Exchange Data With ORCID **Past Institutions:**

Description: Enter a Description

My URLs:

My Publications

My Publications (0)

View Publications ▶

Citation Metrics

Manage | **Add**

My Publications: View

Use this list to display all the publications that you have authored.

Adding Publications to this list

You can add publications by searching *Web of Science™* searching *Web of Science™ Core Collec*



Click Add

Add Publications from Other Sources

RESEARCHERID

Home My Researcher Profile Refer a Colleague Logout Search Interactive Map EndNote >

Add to: My Publications

[Return to My Researcher Profile](#)

To add publications to your Publication List, select one of the options below by clicking a link.

Note: Depending on your permission to access *Web of Science™* and *Web of Science™ Core Collection*, you will have one or more of the following options:

Option 1:

WEB OF SCIENCE™

Search *Web of Science*

Use this option to search *Web of Science*. Depending on your subscription, this can include articles, books, patents, and more.

Search *Web of Science Core Collection*

Use this option to search *Web of Science Core Collection*. Depending on your subscription, this includes the world's leading scholarly literature in the sciences, social sciences, arts, and humanities and proceedings of international conferences, symposia, seminars, colloquia, workshops, and conventions.

Search *Web of Science Core Collection Distinct Author Sets*

Use this option to search *Web of Science Core Collection* for sets of articles written by the same person.

Option 2:

ENDNOTE™

Go to EndNote

Use your EndNote account to add articles and manage your ResearcherID publication lists.

Already use EndNote? You can transfer your ResearcherID publication lists between the desktop and web effortlessly. Learn about the additional features available in EndNote to accelerate your research including find full text automatically and access to over 3,700 publishing styles.

Search Online Resources using EndNote

With EndNote, you can collect references from online resources including PubMed and more.

- [Help/Tutorials](#)
- [Learn more at EndNote.com](#)

Option 3:

Upload RIS file.

Upload an RIS file (from EndNote, RefMan or other reference software)

You can upload an RIS formatted text file. The RIS file format is a tagged format for expressing bibliographic citations.



Add to: My Publications

[Return to My Researcher Profile](#)

[Return to Add Menu](#)

[Search Web of Science for Articles](#) | [Search Web of Science Core Collection for Articles](#) | [Search Web of Science Core Collection for](#)
[Go to EndNote](#) | [Search Online Resources using EndNote](#)

Upload an .RIS file

You can upload an RIS-formatted file, which can be exported from EndNote, RefMan, or other reference software. The RIS fo

Browse for your RIS file:

No file chosen

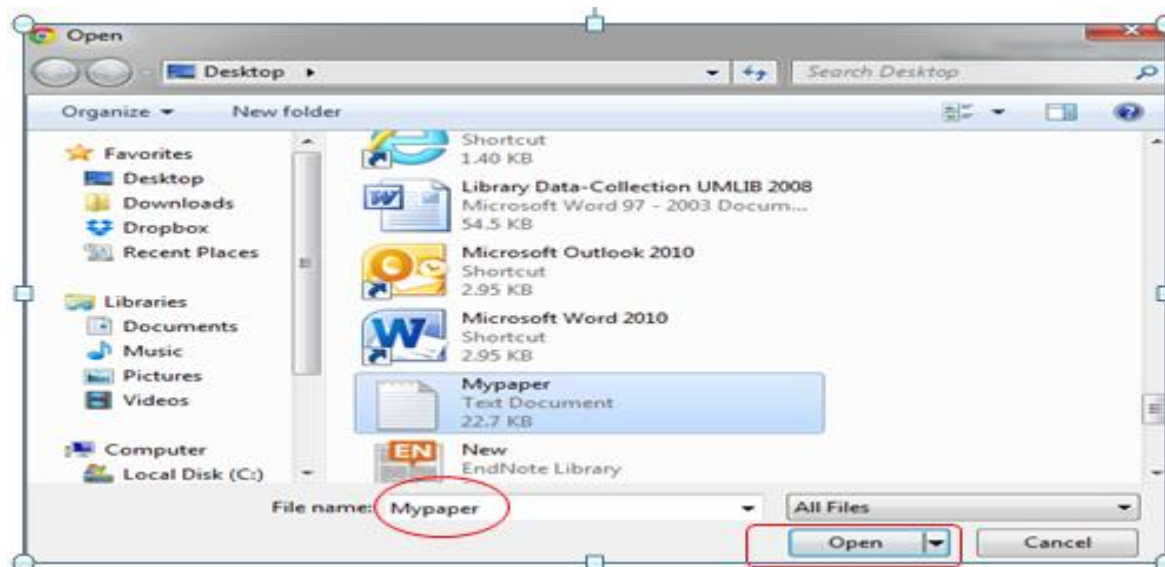

Add to: My Publications

Return to My Researcher Profile

My Publications: 0
Return to Add Menu

Search Web of Science for Articles | Search Web of Science Core Collection for Articles |
Search Web of Science Core Collection for Distinct Author Sets |
Upload an RIS file (from EndNote, RefMan, or other reference software) | Go to EndNote |
Search Online Resources using EndNote

Upload an .RIS file

You can upload an RIS-formatted file, which can be exported from EndNote, RefMan, or other reference software. The RIS format is a tagged file format. More information and samples

Browse for your RIS file:

Choose File Mypaper.txt Upload File Clear

Upload an .RIS file

Your file has uploaded successfully. 5 item(s) have been added to My Publications.

You can upload an RIS-formatted file, which can be exported from EndNote, RefMan, or other reference software. The RIS format is a tagged file format. More information and samples

Browse for your RIS file:

Choose File No file chosen Upload File Clear

Researcher ID

More features

More features

- The ability to search WoK collections (based on entitlements) for building the publication list;
- The ability for the end-user to select/deselect searching the other names field on registry search;
- Not only display Unicode (Japanese, Chinese, Korean, etc) but also to search using Unicode;
- The ability for the researcher to view and show additional citation and collaboration metrics based on their publication list (part of the **ResearcherID Labs**)

My Researcher Profile **Lim , Khee Hiang**

[Preview the New Features](#) **Labs**

Your labs page shows only your public data.

[Manage Profile](#)

[Preview Public Version](#)

ResearcherID: **A-4189-2008** Last / Family Name: **Lim** First / Given Name: **Khee Hiang** Middle Initials:
Other Names: Institution: **Nanyang Technological University**
E-mail: **kheehiang.lim@thomson.com** Sub-org / Dept:
URL: **http://www.researcherid.com/rid/A-4189-2008** Address: **50 Nanyang Avenue**
Role: **Researcher (Non-Academic)** School: **School of Mechanical and Aerospace Engineering**
Subject: **Cardiovascular System**
Keywords: **mitral valve ; finite element analysis ; pericardial reconstruction**
Description: [Enter a Description](#)

ResearcherID Labs

Researcherid.com

My Publication List

29 publication(s)

1. Title: [A four-dimensional study of the mitral valve](#)
Author(s): LANSAC, E; LIM, HS; SHIH, S
Source: EUROPEAN JOURNAL OF CARDIOVASCULAR MEDICINE
Times Cited: 27

You are viewing the ResearcherID Labs page for **Lim, Khee Hiang (A-4189-2008)**



ResearcherID Badge

This ResearcherID function is currently not available. Please look to this space for availability in the near future.



Collaboration Network

Visually explore who Khee Hiang Lim is collaborating with.



Citing Articles Network

Visually explore the papers that have cited Khee Hiang Lim.

[Provide Feedback](#)

Welcome to ResearcherID Labs!

ResearcherID invites you to explore the ResearcherID Labs environment. New features have been developed to provide additional data on each member's collaborators and on those papers citing a researcher's works. We're eager to get your feedback on the features.

Every member of ResearcherID has a Labs page. Availability of features is dependent on a researcher's privacy settings. Explore the Labs by clicking menu items on the left.

Link to the researcher's lab page from their profile on ResearcherID

You are viewing the ResearcherID Labs page for **Napolitano, John J (A-1033-2007)**



ResearcherID Badge

Easily create a badge for John Napolitano to advertise his/her ResearcherID profile on your Web page or Blog.



Collaboration Network

Visually explore who John Napolitano is collaborating with.



Citing Articles Network

Visually explore the papers that have cited John Napolitano.

[Provide Feedback](#)

ResearcherID Badge

The create a ResearcherID badge tool allows visitors to your Web page or blog know that you are a member of ResearcherID.com. The data presented on badge roll-over is dependent on the researcher's ResearcherID privacy settings. [More information.](#)

Step 1. Select a Badge Type.

Select the badge image of your choice. If you are this researcher, you may want to choose the larger badge. If you are a colleague of this researcher, you may want to choose the smaller badge.



Roll-over the badges to see how they work.



Step 2. Click on the "Generate Badge Code" button.

Generate Badge Code

Step 3. Copy the code below.

Copy the code to the clipboard by selecting it (click on the code to select it), right-clicking (Mac control-click), and choose Copy.

```
<div id='badgeConf' style='width:124px'><script src='http://edolinuxdev12.isinet.com:8080/mashlets?e=ba
```

Step 4. Paste the code into the HTML for your Web page or Blog.

Open the page you want to embed the badge on and paste the code into the HTML.

[Support](#) | [Privacy Policy](#) | [Terms of Use](#) | [ResearcherID.com](#)

Copyright © 2008 [The Thomson Corporation](#)

ResearcherID Badge

- Users are able to embed a ResearcherID image, or badge, onto their university website or blog.
- There are currently thousands of badges living on the webpages of individuals
- Examples for individual include
<http://web.ics.purdue.edu/~huberm/> ;
<http://www.di.uniba.it/~mencar/>
- Examples for entire lab group pages
<http://dsm.fujita-hu.ac.jp/Members/index.html> ;
http://www.pssrc.org/index.php?id=cluster_members

You are viewing the ResearcherID Labs page for **Lim, Khee Hiang (A-4189-2008)**



ResearcherID Badge

This ResearcherID function is currently not available. Please look to this space for availability in the near future.

Collaboration Network

The graph below displays (up to) this researcher's top 20 co-authors. Data is presented in descending frequency order.

[Top: Authors](#) | [Categories](#) | [Countries/Territories](#) | [Institutions](#) | [Map](#) |

Collaboration Network for
Lim, Khee Hiang

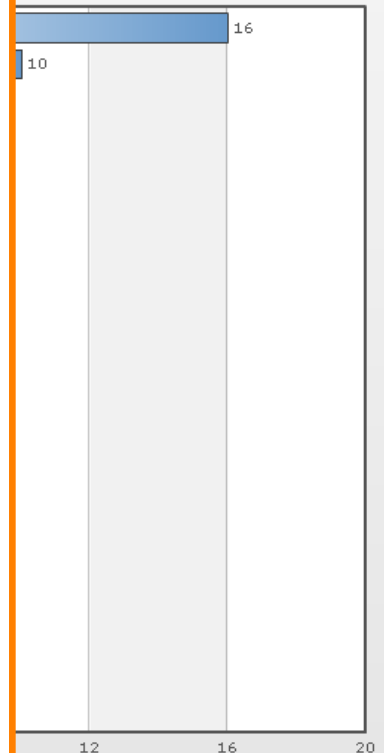

Powered By Web of Science

You are viewing the ResearcherID Labs page for **Lim, Khee Hiang (A-4189-2008)**



ResearcherID Badge

This ResearcherID function is currently not available. Please look to this space for availability in the near future.



Collaboration Network

Visually explore who Khee Hiang Lim is collaborating with.



Citing Articles Network

Visually explore the papers that have cited Khee Hiang Lim.

[Provide Feedback](#)

Collaboration Network

The map graph below displays (up to) the top 500 geographic locations for this researcher's co-authors. Scroll over the map and place your cursor on a pin to view city, state, and country information. Clicking on the pin will display bibliographic data for the paper that has cited the researcher's publication (s).

[Top: Authors](#) | [Categories](#) | [Countries/Territories](#) | [Institutions](#) | [Map](#) |



You are viewing the ResearcherID Labs page for **Lim, Khee Hiang (A-4189-2008)**

You are viewing the ResearcherID Labs page for **Lim, Khee Hiang (A-4189-2008)**

ResearcherID Profile
Researcherid.com

This currently is not available. Please look to this space for updates in the near future.

Collaboration Network
Visually explore who Khee Hiang Lim is collaborating with.

Citing Articles Network
Visually explore who Khee Hiang Lim have cited.

ResearcherID Badge

This ResearcherID badge is currently not available. Please look to this space for updates in the near future.

Collaboration Network

Visually explore who Khee Hiang Lim is collaborating with.

Citing Articles Network

Visually explore who Khee Hiang Lim have cited.

[Provide Feedback](#)

Citing Articles Network

Top: [Authors](#) | [Categories](#) | [Countries/Territories](#) | [Institutions](#) | [Map](#) | [Years](#) |



Feedback from the ResearcherID Community:

“...ResearcherID is a truly innovative research tool. Especially, I was impressed by "Citation Metrics" function that tracks yearly citations very easily.”

... let me congratulate you for the best site on web, it is very informative and helpful for people who want to look at your contribution to science in a snap shot.

“I found the ResearcherID concept very useful for someone with a very common last name.”

“a key part of the ResearcherID (for now) is the ability to track my own publications and citations to my papers and my H-index etc, in the future I would use this widely to evaluate potential hires and to provide references with publication statistics for colleagues and students. “



In summary...

- Proper attribution and identification in the scholarly works is an increasingly growing issue.
- Thomson Reuters has laid the groundwork for alleviating these issues through Author Finder, Distinct Author Sets, and ResearcherID.
- We are continuing to work with the scholarly community in providing value-add services for ResearcherID.

Need help? Contact us

For more Customer Training, please write to
ts.training.asia@thomson.com

For technical help, please direct to

If you are from:	Please write to:
Japan	ts.support.jp@thomson.com
Korea	ts.support.korea@thomson.com
China	ts.support.china@thomson.com
ANZ	ts.support.anz@thomson.com
Rest of APAC (including SEA, HK, Taiwan, India)	ts.support.asia@thomson.com



Thank You!

STOP SEARCHING, START DISCOVERING



THOMSON REUTERS